

8/5 (39)

ALTO I

♩ = 120

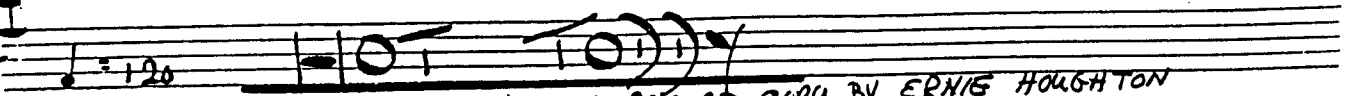

TED HEATH RECORD COPY BY ERNIE HOUGHTON

CLAP!

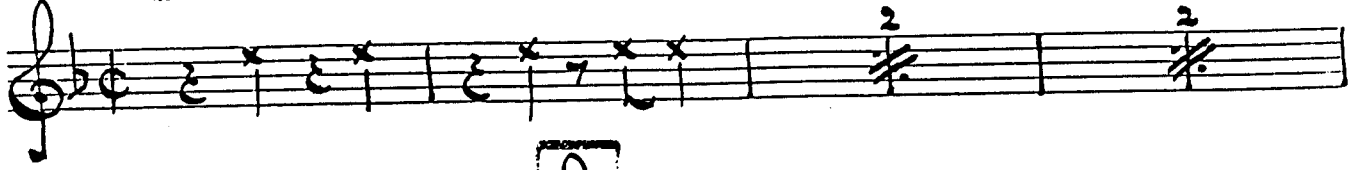

A

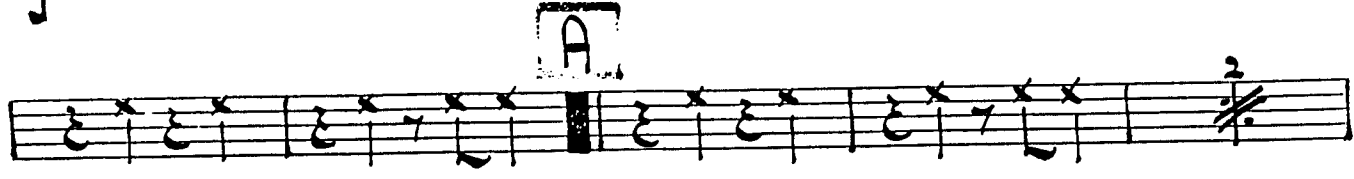

B

C

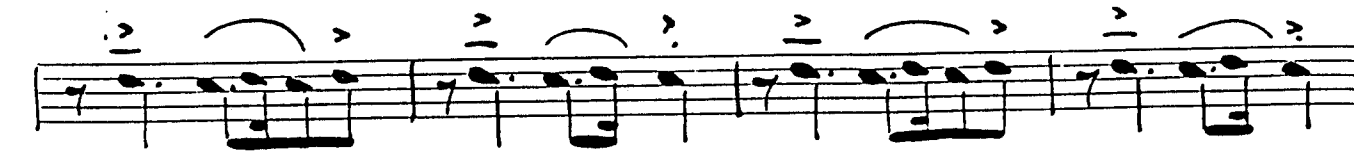
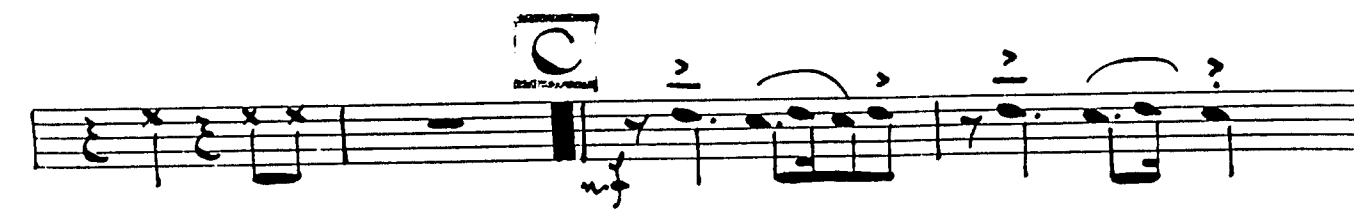

ALTO I - 2-

HOT TODDY

Soli UNIS

ALTO II

HOT TODDY

Solo UNS

TENOR 

CHAI! Ted Heath Record Copy by Ernie Houghton

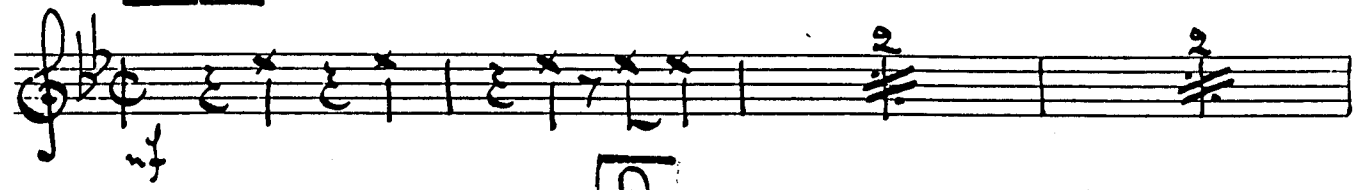

**A**

**B**

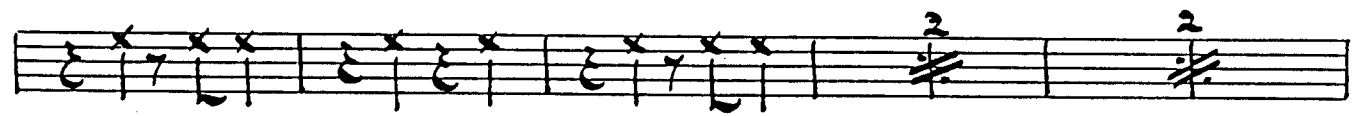

**C**

TENOR I

HOT TODDY

Soli unis

TENOR I

TENOR II ♩ = 120 | - O T (O D) |

CLAP! Ted Heath Record Copy by Ernie Houghton

TENOR II

HOT TODDY

1)

Soli UNIS

2)

CLAP!

*sfzp*  $\leftarrow$   $\sharp$

**BARITONE**

1-120

Ted Heath Record Copy by Ernie Houghton

**SOLO**

BARITONE

HOT TODDY

*Solo UNIS.*

*Solo*

BARITONE

- 3 -

HOT TODDY

BARITONE

# TRPT I

TED HEATH RECORD COPY OF ERNIE HOUGHTON

8/5 (39)

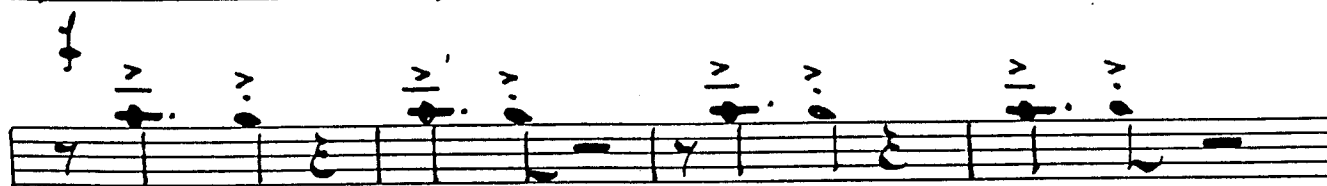
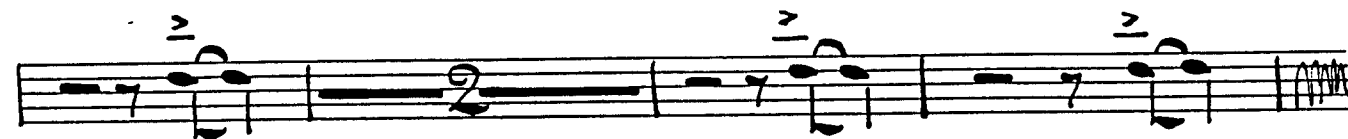
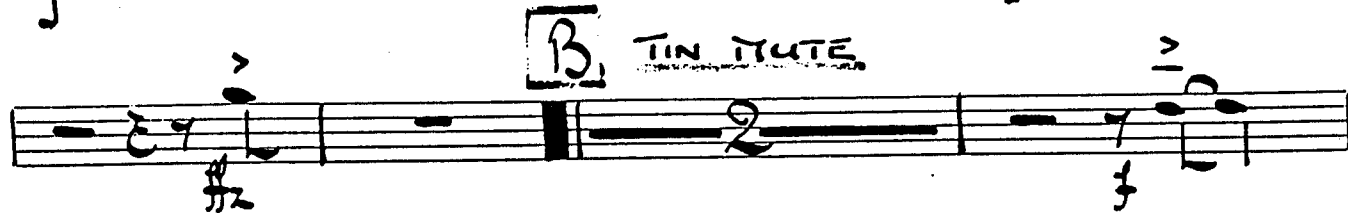

sfz < #

TRPT I

- 2 -

HOT TODDY

TRPT I

# TRPT II

Ted Heath Record Copy by Ernie Houghton

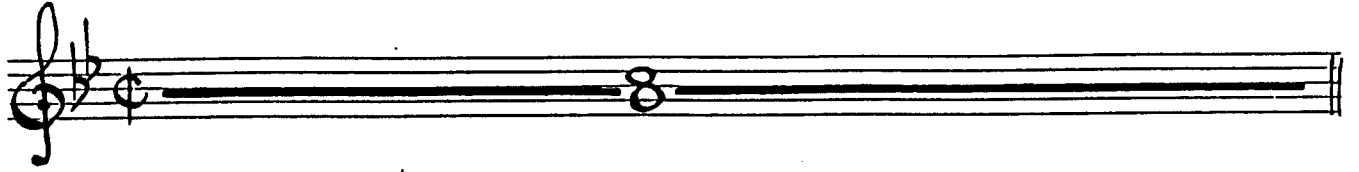

**A**

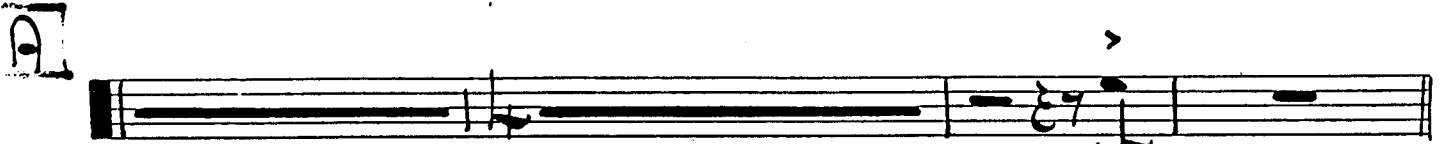

**B**

TIN MUTE.

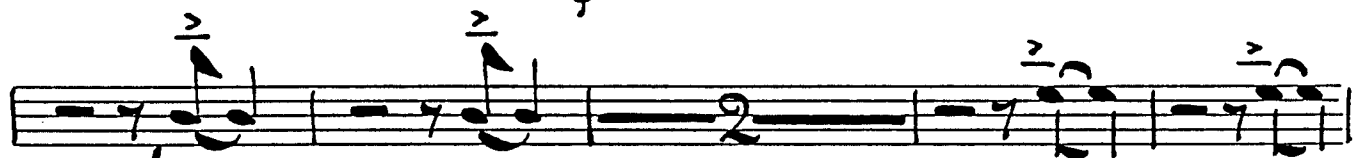

O I E N

UNIS

**C**

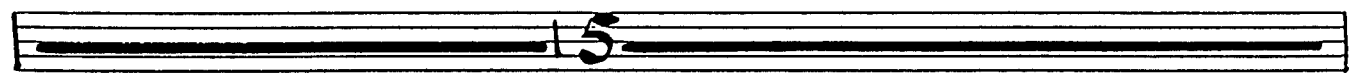

**D**

**E**

NS

TRPT II

- 2 -

HOT TODDY

An empty five-line musical staff.

An empty five-line musical staff.

An empty five-line musical staff.

An empty five-line musical staff.

An empty five-line musical staff.

# TRPT IV

Ted Heath Record Copy by Ernie Houghton

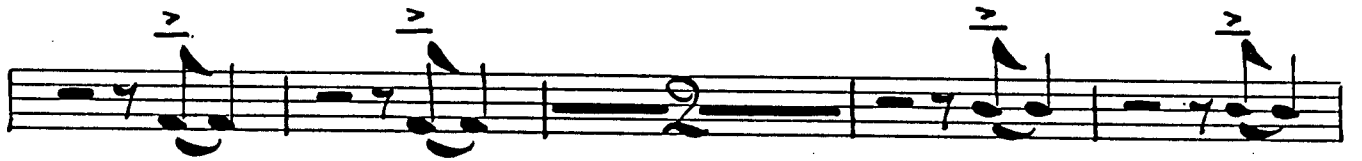
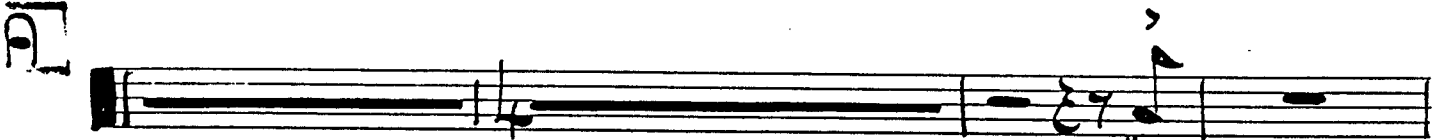

TRPT IV

- 2 -

Hot TODDY

E

Rt. II

Ted Heath Record Copy by Ernie Houghton

A

B

TIN TUTE

C

STAY MUTE FOR JAZZ SOLO

SOLO A) LIB.

D

OPEN

END

5/8

TRPT III

- 2 -

Hot Teddy

Empty musical staff.

Empty musical staff.

Empty musical staff.

Empty musical staff.

Empty musical staff.

8/5 (39)

# Trom I

Ted Heath Record Copy by Ernie Houghton

**A** Solo

**B**

**C**

BONE I

~ 2 ~

HOT TADDY

VIB

FALL

mf

Roll II

Ted Heath Record Copy by Ernie Houghton

$\text{♩} = 120$

**A** *Soli*

**B**

**C**

# T BONE II

# HOT TODDY

VIB.

- 2 -

sf

Fall

Gliss.

Gliss.

Gliss.

Gliss.

ENS.

sf

Soli

sf

mf

pp

fff

tr.

# Roll II

Ted Heath Record Copy by Ernie Houghton

## A Solo

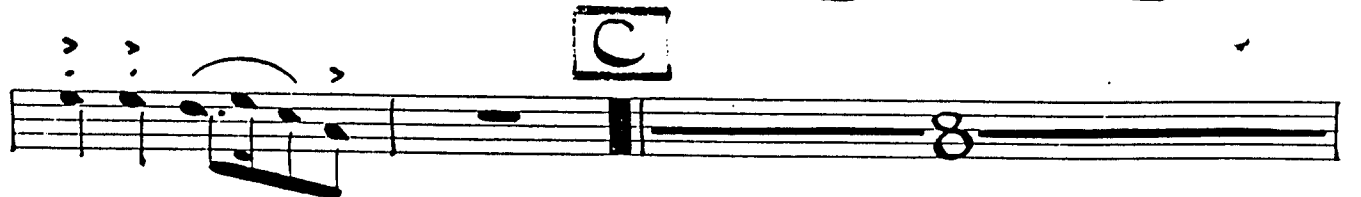
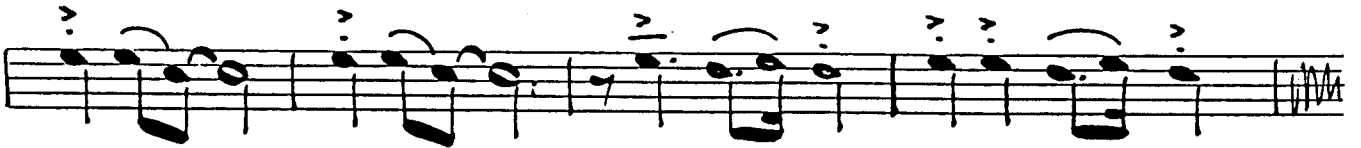
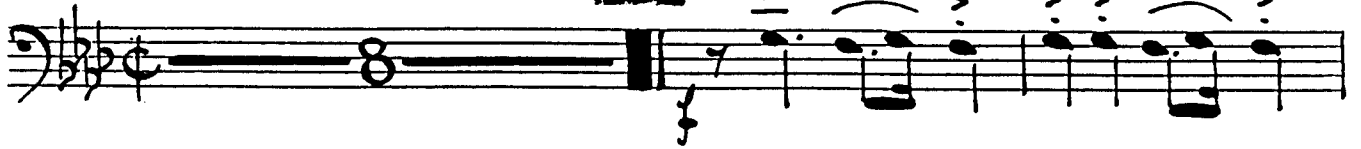

TBONE III

HOT TODDY

VIB.

- 2 -

FALL.

*mf*

*pp*

**fff**

Trom?

4TH TROMBONE

HOT TODDY

♩ = 120

TED HEATH RECORD COPY by ERNIE HOUGHTON

9/8

**A**

**B**

TROMBONE IV  
C

HOT TODDY

TROMBONE IV

- 3 -

HOT TODDY

PIANO

8/5 (39)

# HOT TOPI

Red Heath Record Copy by Ernie Houghton

Solo

♩ = 120

**P**

"PIANO"

~2~

HOT TODDY

**B**  
F#-D#-A#-E

PIANO

- 3 -

HOT TODDY

PIANO

4

HOT TODAY

2

PIANO

5

HOT TODDY

PIANO

~ 6 ~

HOT TODDY

PIANO

7

HOT TODDY

Seven empty musical staves, each consisting of five horizontal lines, arranged vertically below the first system.

GUITAR

Hot Toddy

TACET

# BASS

BASS

~ 2 ~

HOT TODDY

BASS

BASS

3

HOT TODDY

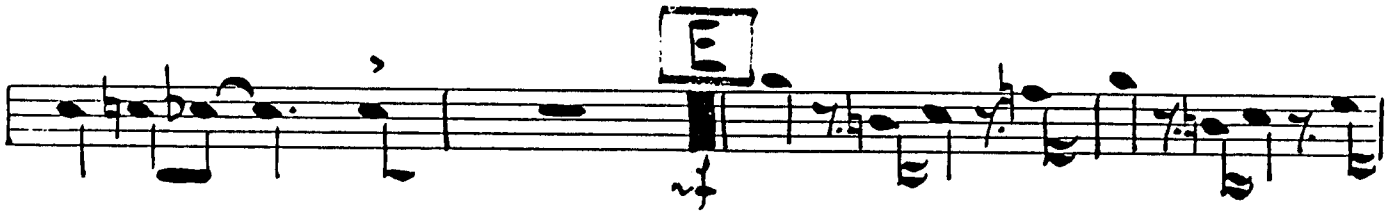

BASS

Drums.

♩ = 120

HI HAT CLOSE) TED HEATH RECORD COPY by ERNIE HOUGHTON

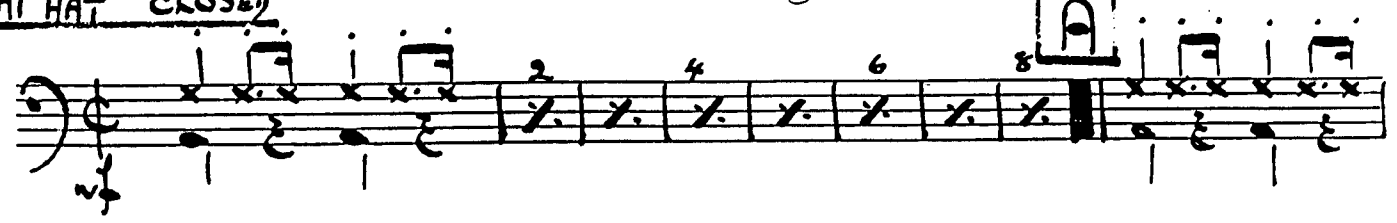

2 4 6 8

2 4 6 8 10 12 14

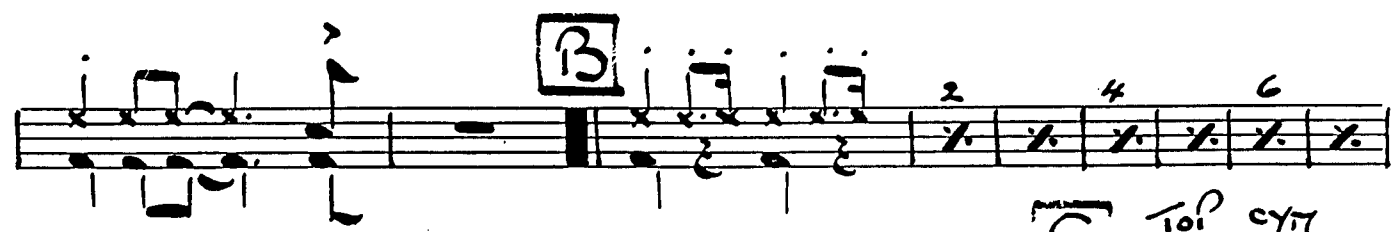

2 4 6

8 10 12 14

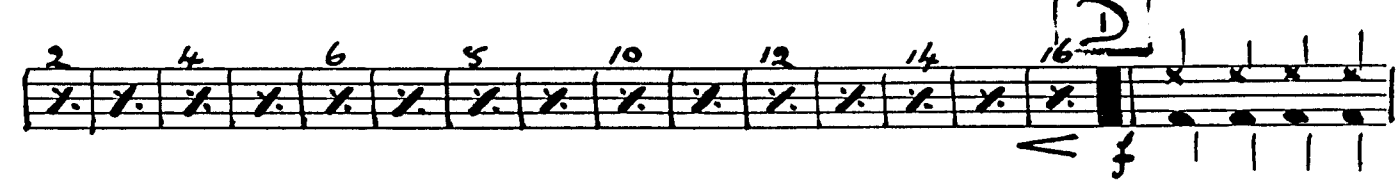

2 4 6 8 10 12 14 16

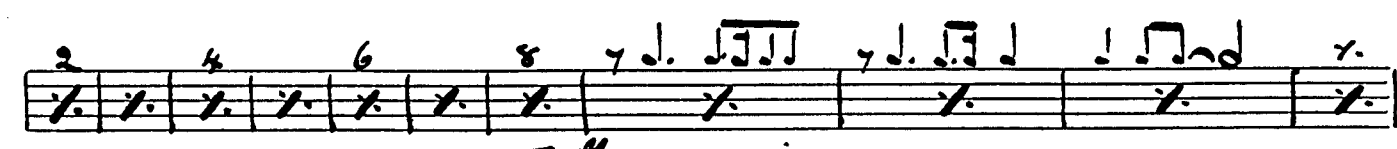

2 4 6 8

2 4 6 8

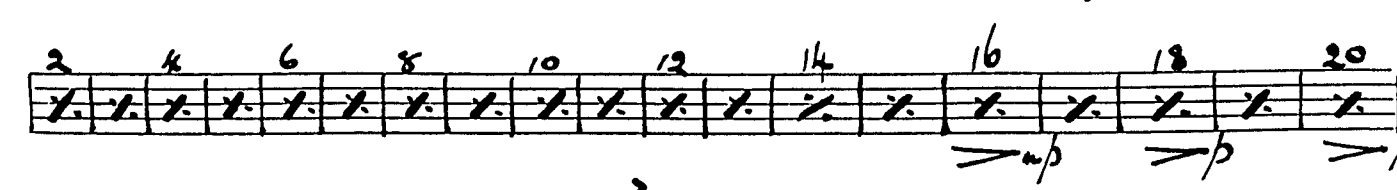

2 4 6 8 10 12 14 16 18 20

*fff*